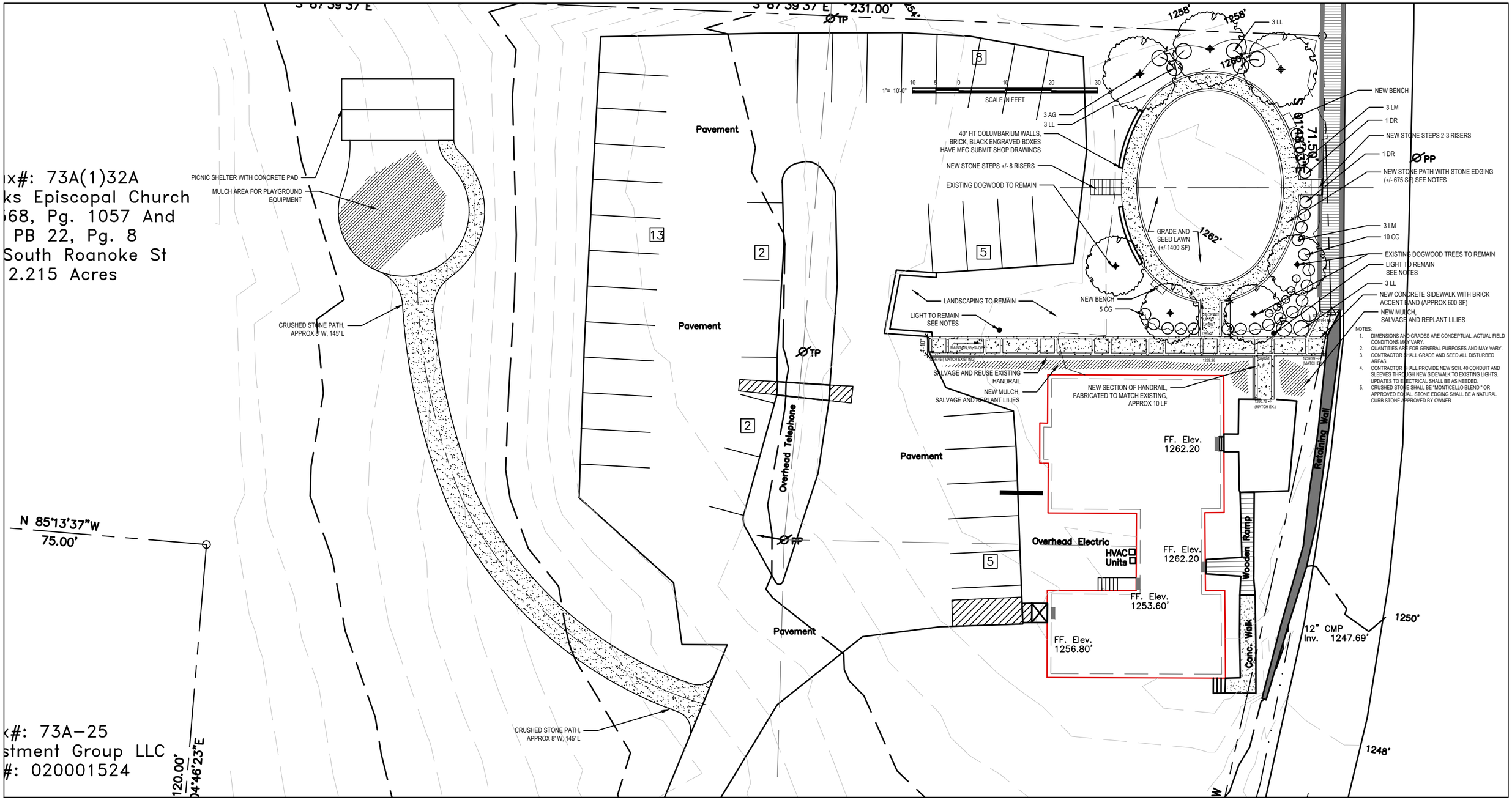

NOTES:

1. DIMENSIONS AND GRADES ARE CONCEPTUAL. ACTUAL FIELD CONDITIONS MAY VARY.
2. QUANTITIES ARE FOR GENERAL PURPOSES AND MAY VARY.
3. CONTRACTOR SHALL GRADE AND SEED ALL DISTURBED AREAS
4. CONTRACTOR SHALL PROVIDE NEW SCH. 40 CONDUIT AND SLEEVES THROUGH NEW SIDEWALK TO EXISTING LIGHTS. UPDATES TO ELECTRICAL SHALL BE AS NEEDED.
5. CRUSHED STONE SHALL BE "MONTICELLO BLEND " OR APPROVED EQUAL. STONE EDGING SHALL BE A NATURAL CURB STONE APPROVED BY OWNER

ST. MARKS EPISCOPAL CHURCH
COURTYARD AND COLUMBARIUM PROJECT
OVERVIEW MAP

NOT TO SCALE

DESIGNED BY: Ashleigh Kritzberger
marshall.ashleigh@gmail.com, 540.520.5349